

LAND-MARK SURVEYING
Mark L. Miritz
Wisconsin Professional Land Surveyor S-2582

N9330 Knuteson Drive
Whitewater, WI 53190
Phone: (262) 495-3284
MARKMIRITZ@
LAND-MARKSURVEYING.COM

PLAT OF SURVEY

LOT 32 OF CALI ACRES SUBDIVISION, LOCATED IN THE
SOUTHWEST 1/4 OF SECTION 35, TOWN 4 NORTH, RANGE
16 EAST, LAGRANGE TOWNSHIP, WALWORTH COUNTY,
WISCONSIN.

OWNER:
RODNEY C. LEE TRUST
JANET M. LEE TRUST
5N485 SANTA FE TRAIL
BLOOMINGDALE, IL 60108

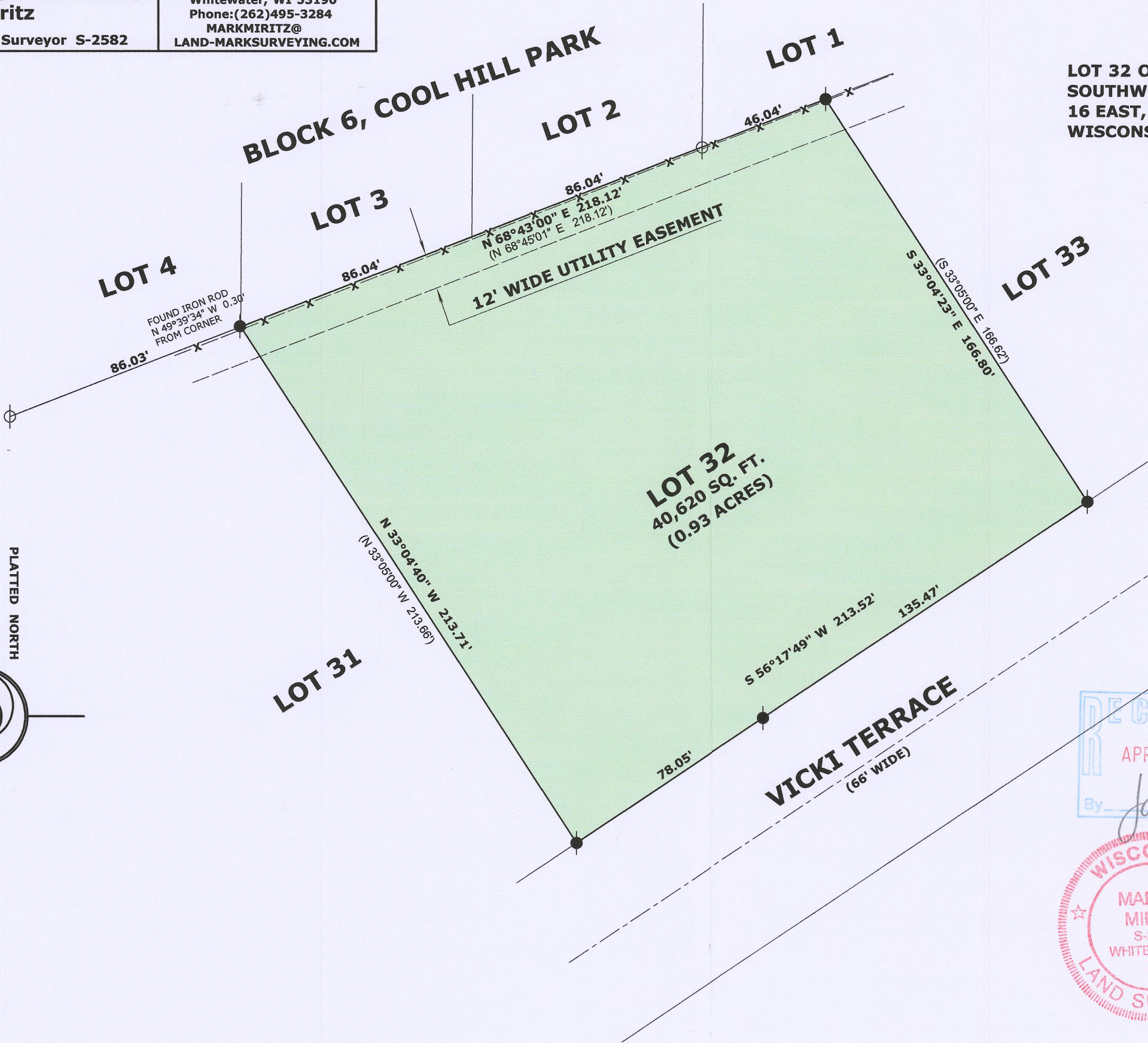

LEGEND

- FOUND IRON PIPE
- FOUND IRON ROD
- (x x) RECORDED AS DIMENSION
- EXISTING WIRE FENCE

SCALE: 1 INCH = 40 FEET

"I hereby certify that the above described property has been surveyed by me or under my direction and that the above map is a true representation thereof and shows the size and location of the property, its exterior boundaries, the location of all visible structures and dimensions of all principal buildings thereon, boundary fences, apparent easements, roadways and visible encroachments, if any."
"This survey is made for the use of the present owners of the property, and also those who purchase, mortgage, or guarantee the title thereto within one year from date hereof."

Mark L. Miritz
MARK L. MIRITZ

WISCONSIN PROFESSIONAL
LAND SURVEYOR S-2582

DATE: FEB. 14, 2017 JOB NO. 17.202

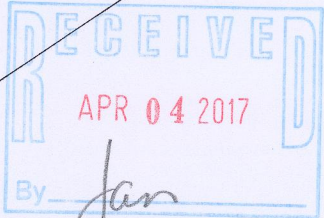

Hc-32 4/6-2907